

Town of Ludington

Standard Erosion Control Plan

For 1 & 2 Family Dwelling Construction Sites

Fee: \$50
 Send Fee & Plan to:
 Ludington Chairman
 N2775 State Road 27
 Cadott, WI 54727

According to Chapters SPS 320 & 321 of the Wisconsin Uniform Dwelling Code, soil erosion control information needs to be included on the plot plan which is submitted and approved prior to the issuance of building permits for 1 & 2 family dwelling units in those jurisdictions where the soil erosion control provisions of the Uniform Dwelling Code are enforced. This Standard Erosion Control Plan is provided to assist in meeting this requirement.

Instructions:

1. Complete this plan by filing in requested information, completing the site diagram and marking appropriate boxes on the inside of the form.
2. In completing the site diagram, give consideration to potential erosion that may occur before, during and after grading. Water runoff patterns can change significantly as a site is reshaped.
3. Submit this plan at the time of building permit application.

PROJECT LOCATION: _____

SECTION/RANGE: _____

BUILDER: _____

OWNER: _____

WORKSHEET COMPLETED BY: _____ DATE: _____

SITE DIAGRAM

Scale: 1 inch = _____ feet

Please indicate north by completing the arrow.

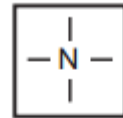
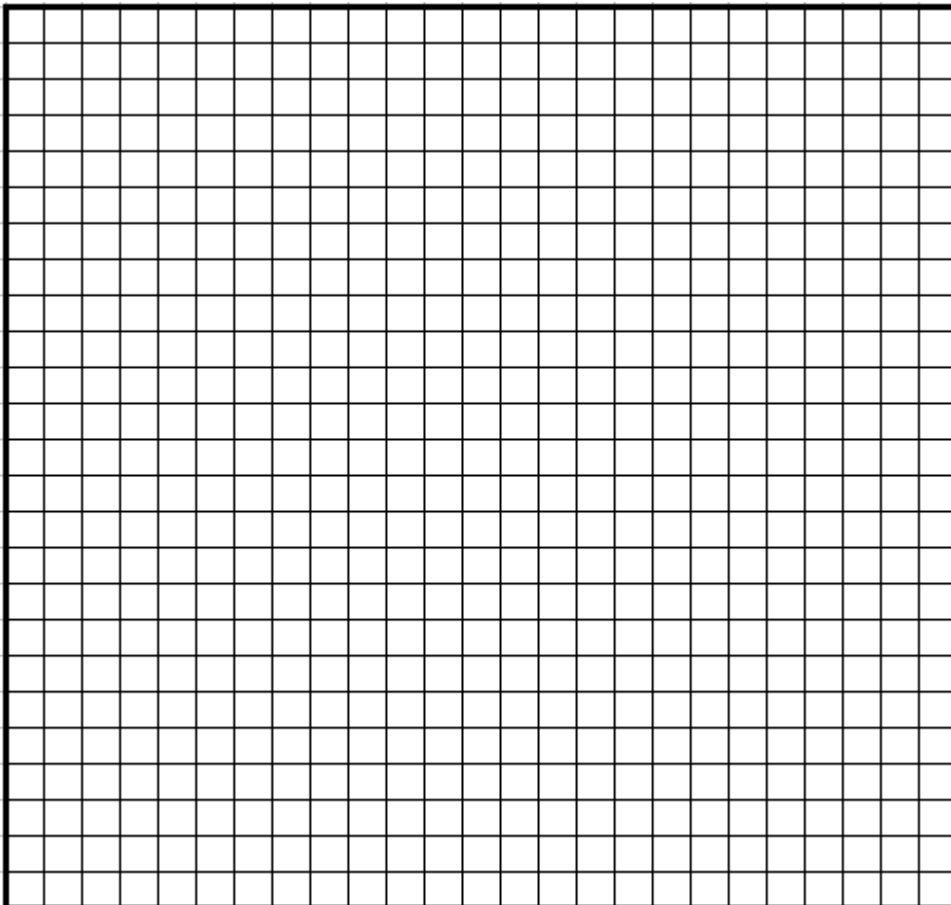

EROSION CONTROL PLAN LEGEND

- PROPERTY LINE
- > EXISTING DRAINAGE
- > TD TEMPORARY DIVERSION
- > FINISHED DRAINAGE
- LIMITS OF GRADING
- SILT FENCE
- STRAW BALES
- ☒ GRAVEL
- ① VEGETATION SPECIFICATION
- ☒ TREE PRESERVATION
- ⊗ STOCKPILED SOIL